

P13/V1579/HH.
5 Larch Close

APPENDIX 1

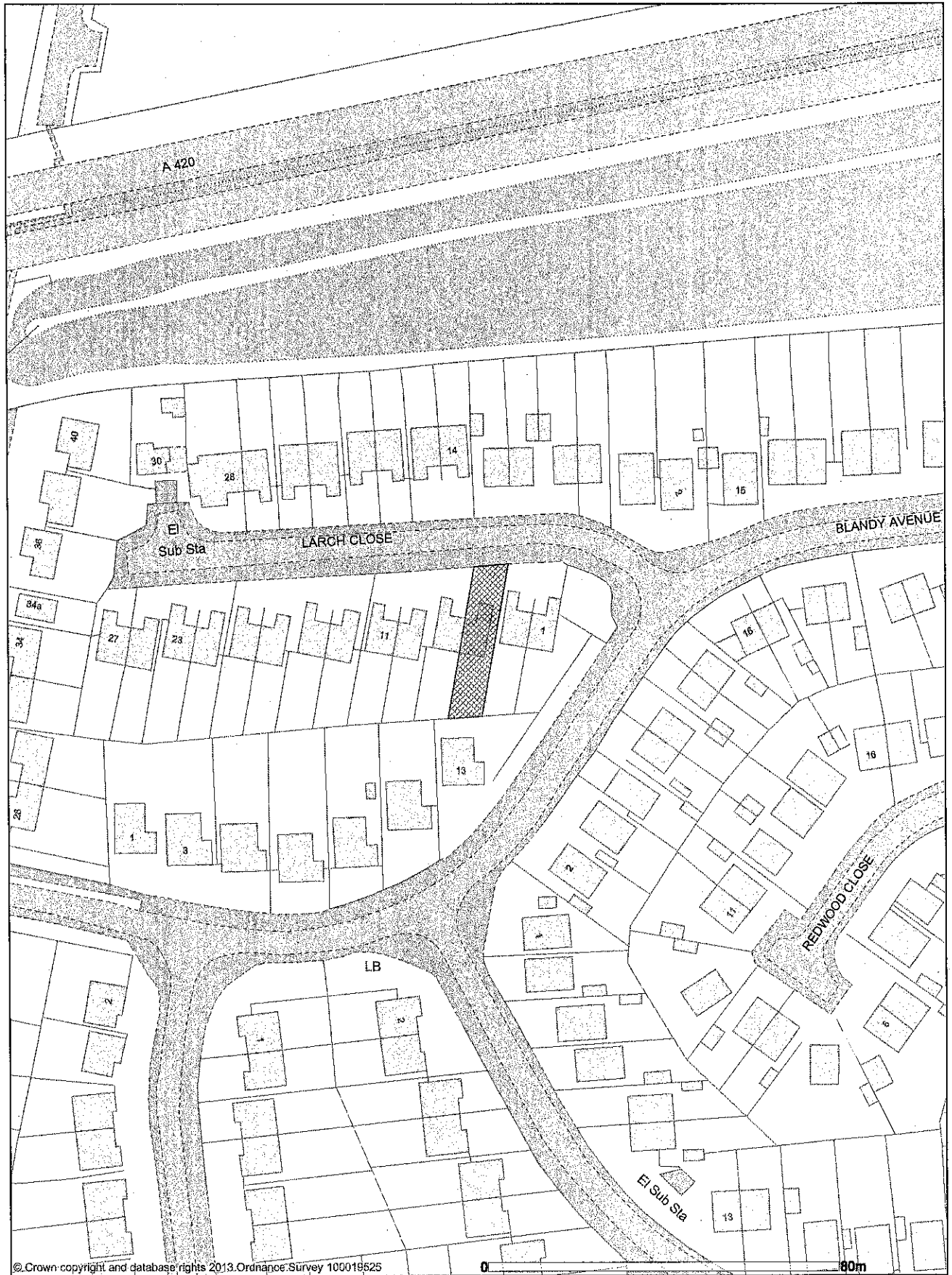

© Crown copyright and database rights 2013. Ordnance Survey 100019525



Application No. P13/V1579/HH

1:1,250 scale



The Ordnance Survey mapping included within this publication is provided by Vale of White Horse District Council under licence from the Ordnance Survey in order to fulfil its public function to act as a planning authority.

Persons viewing this mapping should contact Ordnance Survey copyright for advice where they wish to licence Ordnance Survey mapping for their own use.

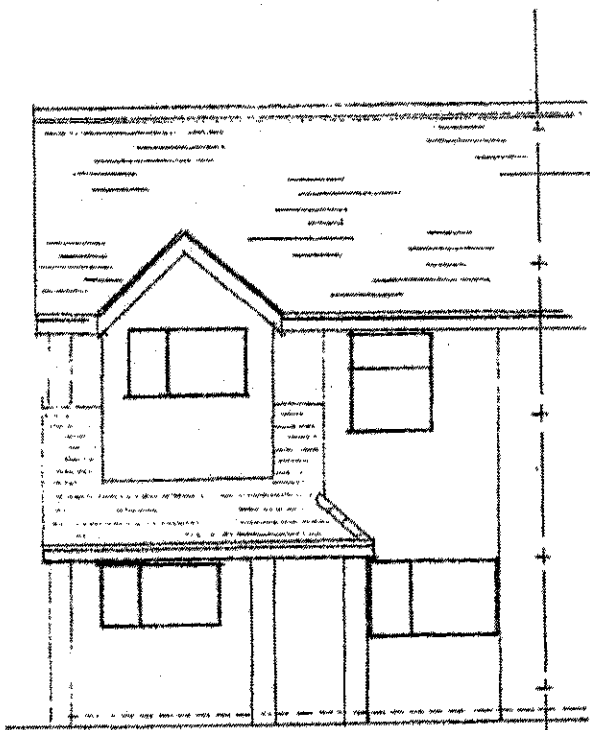

Existing front Elevation.

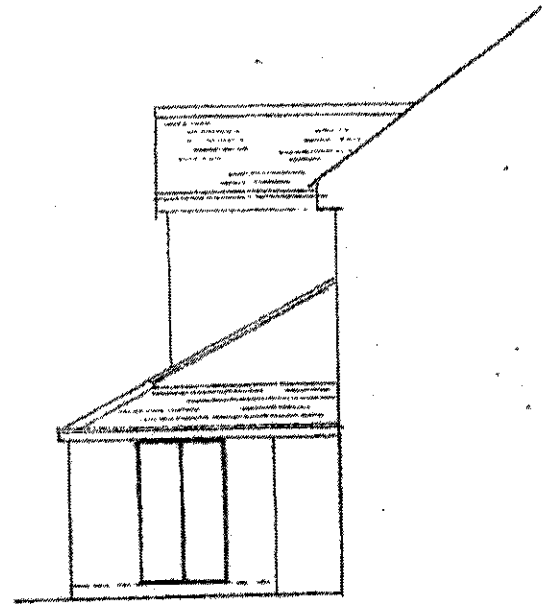

Existing Side Ele.

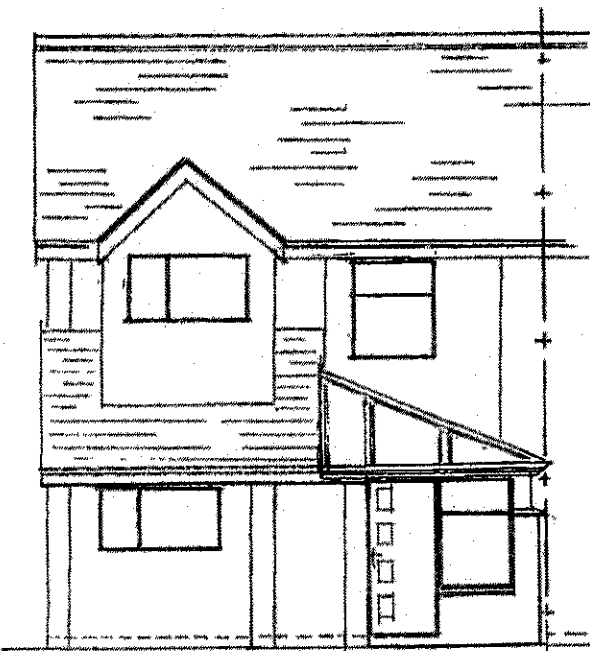

Proposed front Elevation

PROPOSED PORCH IN
 PVCu - ROSEWOOD OULT
 WHITE INSIDE.
 FULLY DOUBLE GLAZED
 WITH GLASS ROOF.

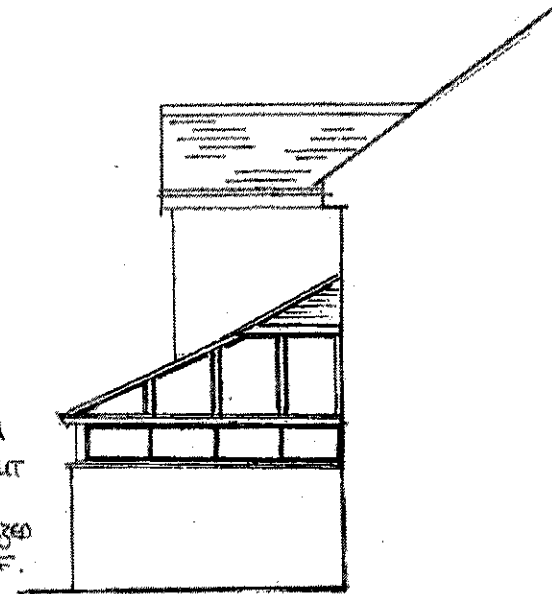

Proposed Side Ele

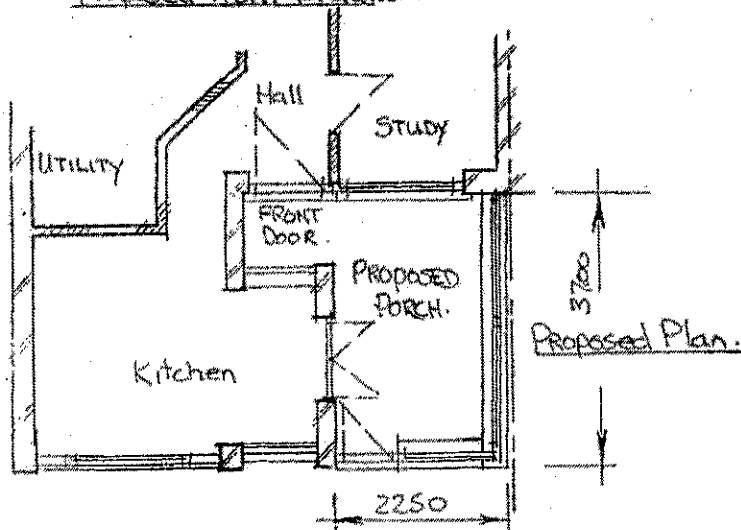

Proposed Plan.

Proposed PVCu Porch.
 for: Mr & Mrs Burgess
 at: 5 Larch Close,
 Southmoor
 Oxon. OX13 5DD.

Scale 1:100.

S23045 Mr & Mrs Burgess.
Construction Detail

Completely Remove Small
Tiled lean-to - i.e. Tiles
BATTENS, FEET & RAFTERS.

Existing Section
X-X

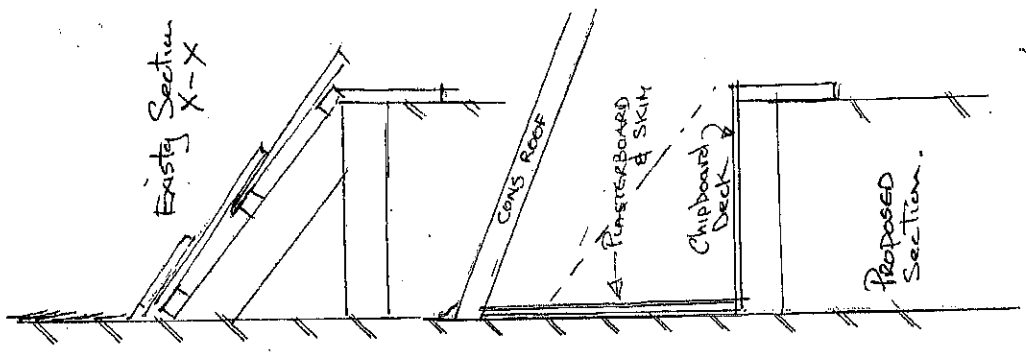

Remove all hanging tiles
Below ROOF LINE &
PLASTER BOARD & SKIM.
- Both LHS & REAR WALL.
No Plastering to lower level.

Hanging tiles
X

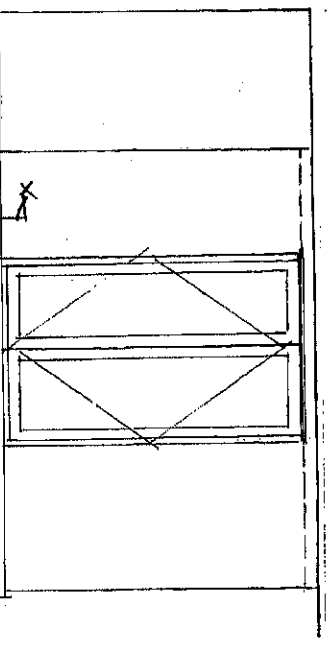

EXISTING SIDE

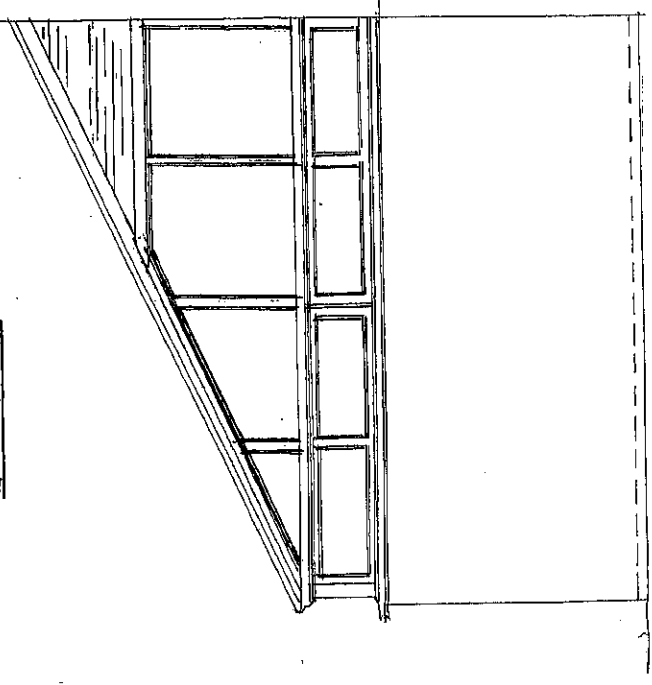

Proposed Side

Remove hip tiles
& STRIP TILES
BACK TO ROOF
SEAMING CORNER

Hanging tiles

BOUNDARY WALL
TO BE DEMOLISHED
BY CUSTOMER

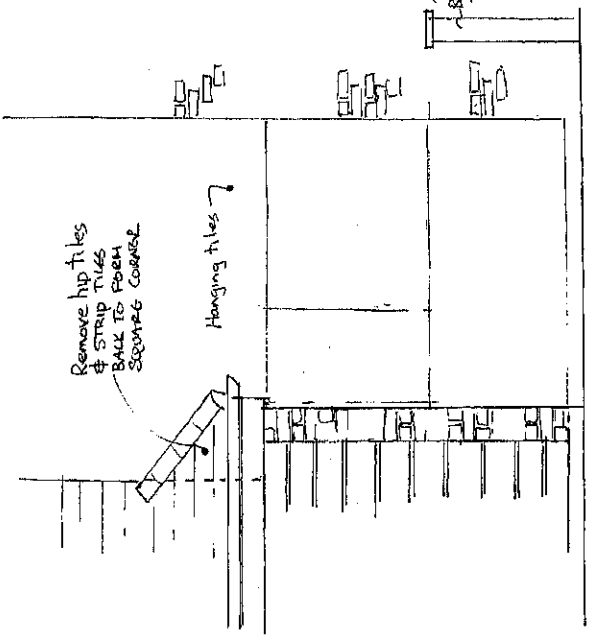

Existing Front

Window

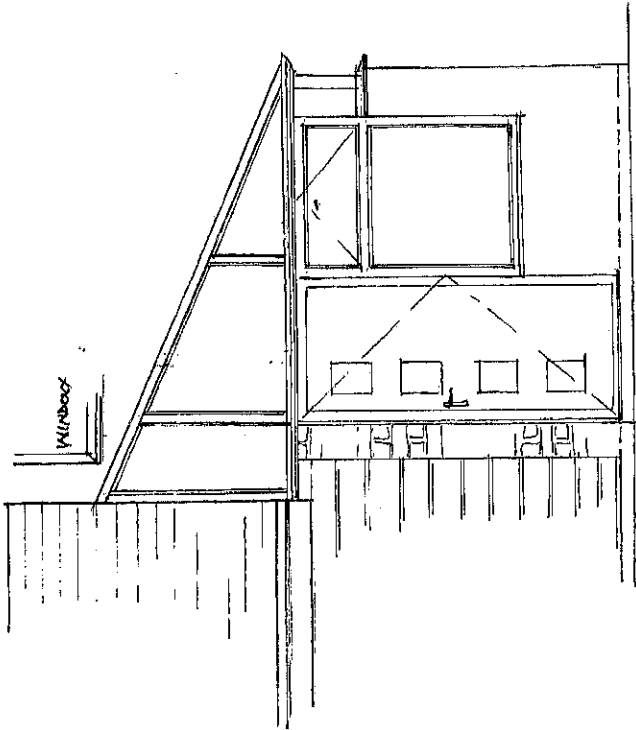

Proposed Front

